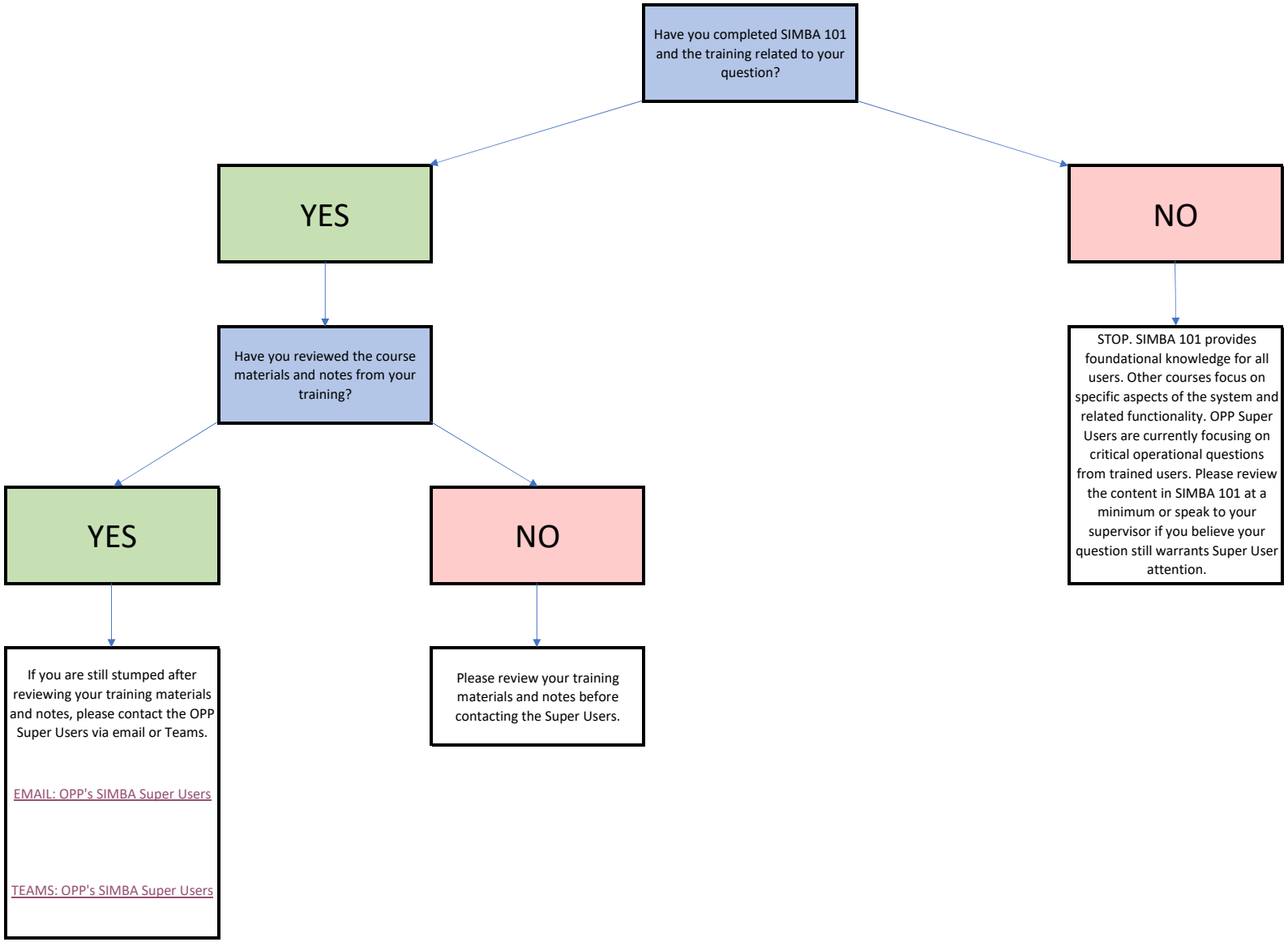# *When to Contact OPP's SIMBA Super Users Decision Tree*